

REC 210
PRM 300
DOC _____
INT _____
IND _____

**CERTIFICATE OF AMENDMENT
TO THE DECLARATION OF CONDOMINIUM
FOR
BERMUDA GREENS, A CONDOMINIUM**

This Amendment, made this 4th day of May, 1992, by BERMUDA GREENS OF NAPLES, LTD., a Florida limited partnership (the "Developer").

WHEREAS the Developer has recorded a Declaration of Condominium for BERNUDA GREENS, A CONDOMINIUM, in Official Records Book 1662, Pages 1248 through 1352, inclusive, of the Public Records of Collier County, Florida; and

WHEREAS Section 22 of said Declaration reserves the right of the Developer to make amendments to the Declaration of Condominium to comply with Section 718.104(4)(e), Florida Statutes; and

WHEREAS the Developer wishes to amend said Declaration for the purpose of certifying substantial completion of Building U as required by Section 718.104(4)(e), Florida Statutes.

NOW, THEREFORE, the Developer hereby amends the aforesaid Declaration by adding new pages 25, and 26 to Exhibit "B", to reflect substantial completion of Building U.

IN WITNESS WHEREOF, the Developer has caused this Certificate to be duly executed this 4 day of May, 1992.

SIGNED, SEALED AND DELIVERED
IN THE PRESENCE OF:

BERMUDA GREENS OF NAPLES, LTD.
a Florida limited partnership

Melody A. Mayhew
Witness:

BY: CBG OF NAPLES, INC.
GENERAL PARTNER

Kathleen Anne White
Witness: Kathleen Anne White

BY: *Stuart M. Wallace*
Stuart M. Wallace, President
800 Seagate Drive, Suite 310
Naples, Florida 33940

(CORPORATE SEAL)

Return to:
Forsyth, Brugger, Reina
& Bourgeau, P.A.
1600 5th Ave. South, Suite 210
Naples, Florida 33940



OR BOOK

1717

PAGE

000272

**STATE OF FLORIDA
COUNTY OF COLLIER**

The foregoing instrument was acknowledged before me this 1 day of May, 1992, by **STUART M. WALLACE**, President, of **CBG OF NAPLES, INC.**, a Florida corporation, the general partner of **BERMUDA GREENS OF NAPLES, LTD.**, a Florida limited partnership, on behalf of the partnership. He is personally known to me and did take an oath.

Kathleen Anne White
NOTARY PUBLIC: Kathleen Anne White
My commission expires:

NOTARY PUBLIC STATE OF FLORIDA
MY COMMISSION EXP. JULY 9, 1995
BONDED THRU GENERAL INS. UMD. 1

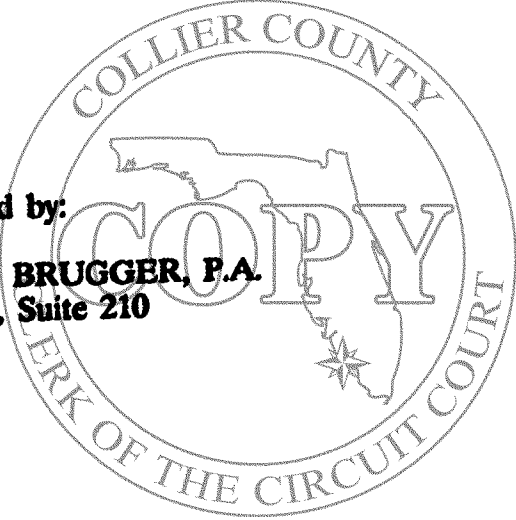

This instrument prepared by:
John N. Brugger, Esq.
FORSYTH, SWALM & BRUGGER, P.A.
600 Fifth Avenue South, Suite 210
Naples, Florida 33940
(813) 263-6000
d:\wp50\bermuda\cert-sub.com

MCANLY, ASHER AND ASSOCIATES, P.A.

PROFESSIONAL ENGINEERS, PLANNERS & LAND SURVEYORS
507 TAMMAM FRANK EAST, SUITE 302
NAPLES, FLORIDA 34102
TELEPHONE (813) 778-0723
TELEFAX (813) 778-9236

SURVEYORS CERTIFICATE OF SUBSTANTIAL COMPLETION

CERTIFICATE OF SURVEYOR made this 30th day of April, 1992.

This certificate is made as to Building "U" of Bernuda Greens, A Condominium, Phase 1, located at Naples, Collier County, Florida, pursuant to Section 718.104 (4) (e), Florida Statutes.

I, George R. Richmond, a Land Surveyor authorized to practice in the State of Florida, hereby certify that the construction of the above referenced building, and all planned improvements, including but not limited to the landscaping, utility services, access to the units and common element facilities serving the buildings, have been substantially completed, so that the material attached to the Declaration of Condominium as Exhibit "B", together with the provisions of the Declaration describing the condominium property, is an accurate representation of the location and dimensions of the improvement, and that the identification, location and dimensions of the common elements and of each unit can be determined from these materials.

Prepared by:

George R. Richmond 5/1/92
George R. Richmond, P.L.S.
Florida Registration No. 2406

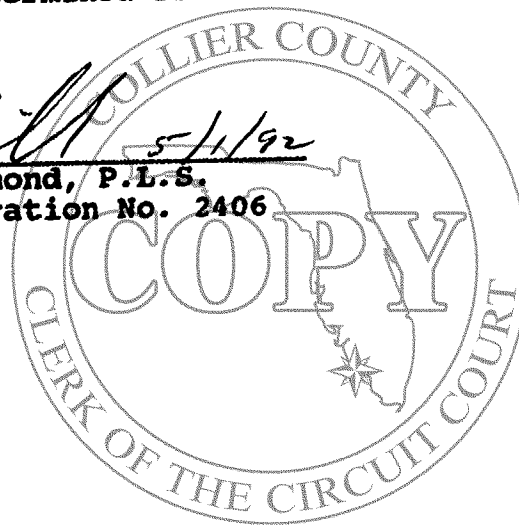

ON BOOK

1717

PAGE

000274

BERMUDA GREENS COMPLEX BOUNDARY SURVEY

PLAT BOOK _____ PAGE _____

Recorded and Verified
in Official Records of
COLLIER COUNTY, FLORIDA
JAMES C. GILES, CLERK

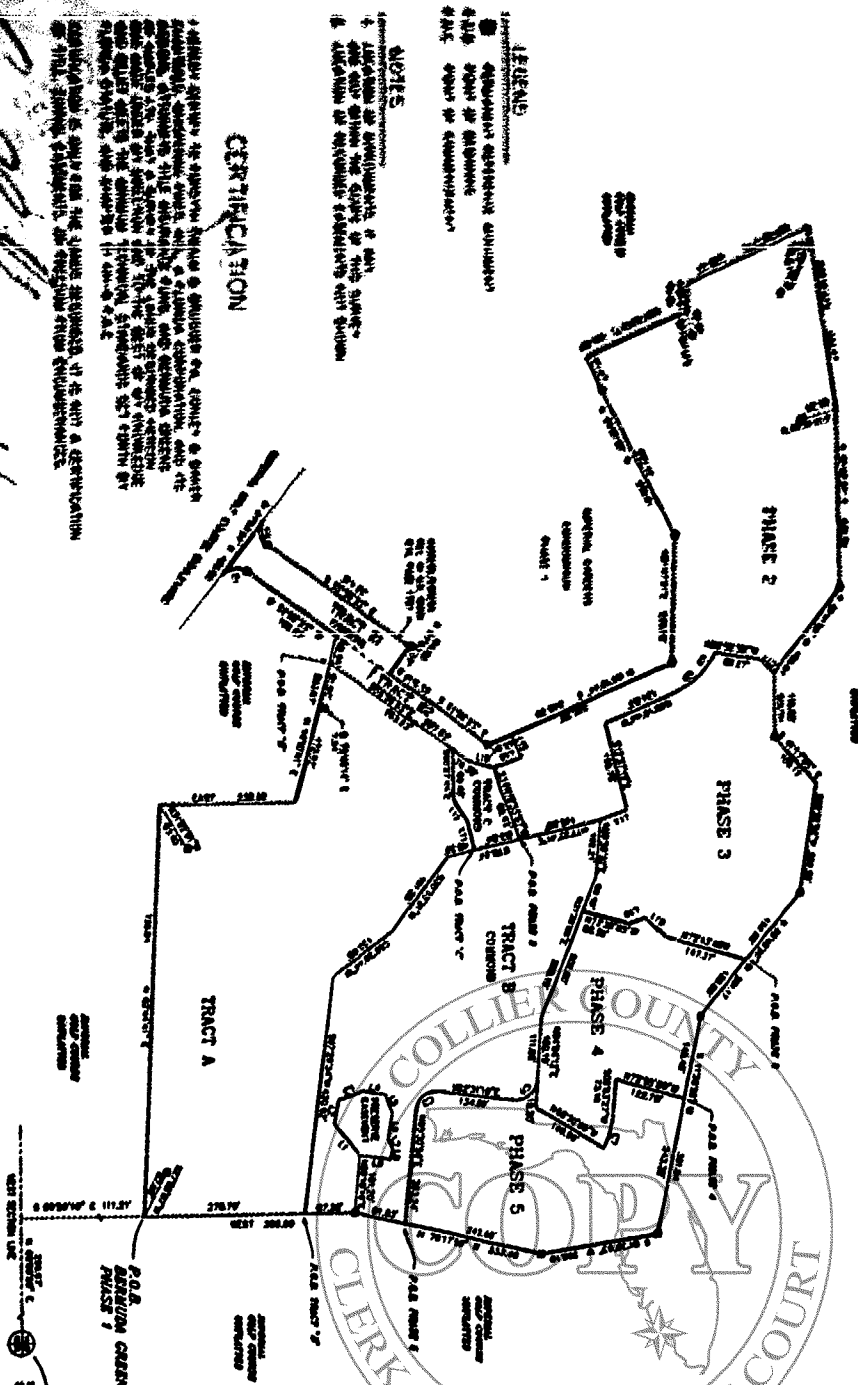

- LEGEND**
- 1. BOUNDARY OF PHASES
 - 2. EQUIPMENT EASEMENT
 - 3. 4" D.B. RIGHT OF EASEMENT
 - 4. 4" D.B. RIGHT OF EASEMENT
 - 5. 4" D.B. RIGHT OF EASEMENT

- NOTES**
1. ALL PHASES ARE TO BE CONVEYED BY A SINGLE DEED.
 2. ALL PHASES ARE TO BE CONVEYED TO THE SAME GRANTEE.
 3. ALL PHASES ARE TO BE CONVEYED TO THE SAME GRANTEE.
 4. ALL PHASES ARE TO BE CONVEYED TO THE SAME GRANTEE.
 5. ALL PHASES ARE TO BE CONVEYED TO THE SAME GRANTEE.

CERTIFICATION

I, the undersigned, being a duly qualified and licensed Surveyor in the State of Florida, do hereby certify that the foregoing is a true and correct copy of the original survey as shown to me by the owner thereof, and that the same is in accordance with the original survey as shown to me by the owner thereof, and that the same is in accordance with the original survey as shown to me by the owner thereof, and that the same is in accordance with the original survey as shown to me by the owner thereof.

[Handwritten Signature]
Surveyor
STATE OF FLORIDA
No. 12345
DATE: 10/1/2010

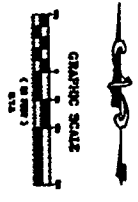

CURVE TABLE

LINE NO.	START	END	ANGLE	RADIUS	CHORD	ARC LENGTH
1	100.00	100.00	90.00	100.00	100.00	157.08
2	100.00	100.00	90.00	100.00	100.00	157.08
3	100.00	100.00	90.00	100.00	100.00	157.08
4	100.00	100.00	90.00	100.00	100.00	157.08
5	100.00	100.00	90.00	100.00	100.00	157.08
6	100.00	100.00	90.00	100.00	100.00	157.08
7	100.00	100.00	90.00	100.00	100.00	157.08
8	100.00	100.00	90.00	100.00	100.00	157.08
9	100.00	100.00	90.00	100.00	100.00	157.08
10	100.00	100.00	90.00	100.00	100.00	157.08
11	100.00	100.00	90.00	100.00	100.00	157.08
12	100.00	100.00	90.00	100.00	100.00	157.08
13	100.00	100.00	90.00	100.00	100.00	157.08
14	100.00	100.00	90.00	100.00	100.00	157.08
15	100.00	100.00	90.00	100.00	100.00	157.08
16	100.00	100.00	90.00	100.00	100.00	157.08
17	100.00	100.00	90.00	100.00	100.00	157.08
18	100.00	100.00	90.00	100.00	100.00	157.08
19	100.00	100.00	90.00	100.00	100.00	157.08
20	100.00	100.00	90.00	100.00	100.00	157.08

LINE TABLE

LINE NO.	START	END	LENGTH	BEARING
1	100.00	100.00	100.00	N 00° 00' 00" E
2	100.00	100.00	100.00	N 00° 00' 00" E
3	100.00	100.00	100.00	N 00° 00' 00" E
4	100.00	100.00	100.00	N 00° 00' 00" E
5	100.00	100.00	100.00	N 00° 00' 00" E
6	100.00	100.00	100.00	N 00° 00' 00" E
7	100.00	100.00	100.00	N 00° 00' 00" E
8	100.00	100.00	100.00	N 00° 00' 00" E
9	100.00	100.00	100.00	N 00° 00' 00" E
10	100.00	100.00	100.00	N 00° 00' 00" E
11	100.00	100.00	100.00	N 00° 00' 00" E
12	100.00	100.00	100.00	N 00° 00' 00" E
13	100.00	100.00	100.00	N 00° 00' 00" E
14	100.00	100.00	100.00	N 00° 00' 00" E
15	100.00	100.00	100.00	N 00° 00' 00" E
16	100.00	100.00	100.00	N 00° 00' 00" E
17	100.00	100.00	100.00	N 00° 00' 00" E
18	100.00	100.00	100.00	N 00° 00' 00" E
19	100.00	100.00	100.00	N 00° 00' 00" E
20	100.00	100.00	100.00	N 00° 00' 00" E

EXHIBIT "B"

NO.	DESCRIPTION	DATE	BY
1
2
3
4
5
6
7
8
9
10
11
12
13
14
15
16
17
18
19
20

OWNER: BERMUDA GREENS OF NAPLES LTD.
800 SEAGATE DRIVE, SUITE 301
NAPLES, FLORIDA 34109
(813)440-4000